Student:	Email:
jeffar alaboudi	jmalab01@louisville.edu

Time on Task:	Progress:
0 hours, 46 minutes	100%

Report Generated: Saturday, October 25, 2025 at 3:36 PM

Section 1: Hands-On Demonstration

Part 1: Plan the LAN Firewall Rules

14. **Make a screen capture** showing the **completed LAN Firewall Rules tab** in the PFSENSE-FW-PLANNER worksheet.

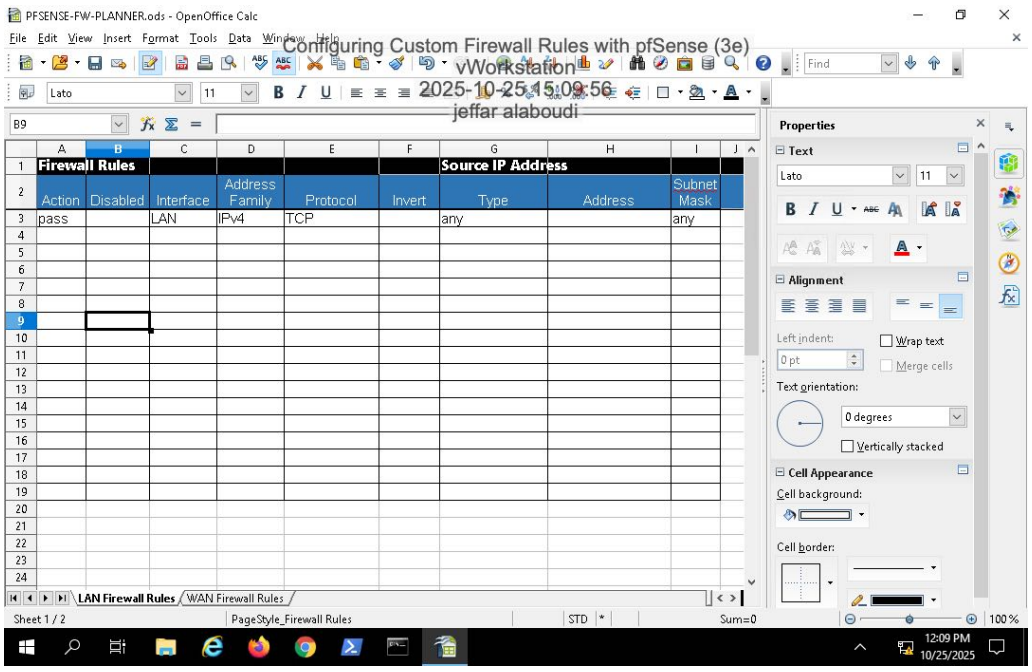

Part 2: Configure the LAN Firewall Rules

23. **Make a screen capture** showing **your completed LAN Rules table**.

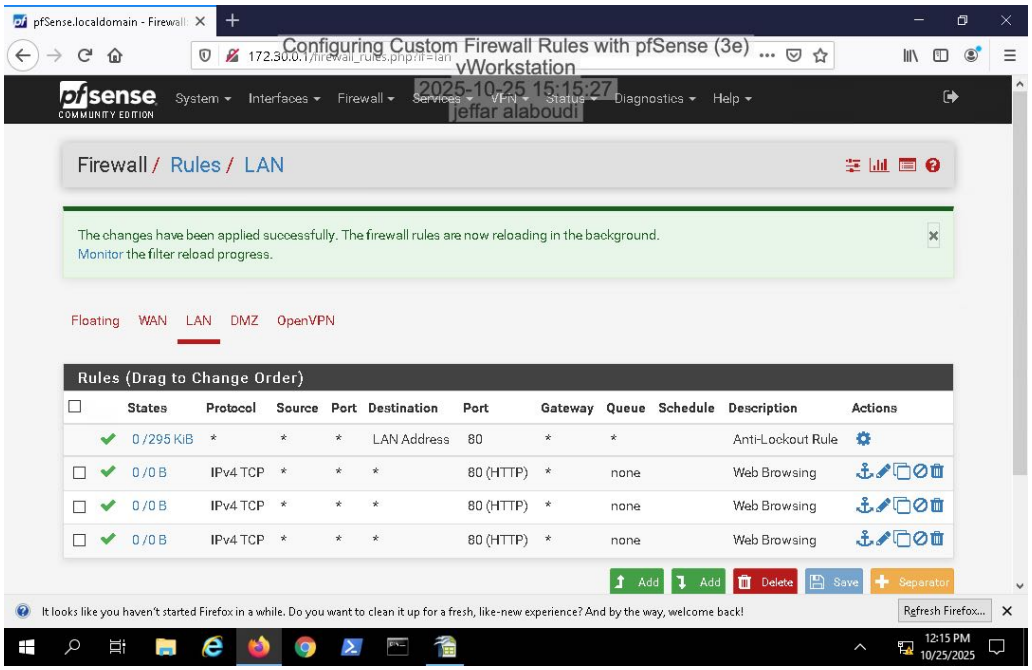

Part 3: Verify Firewall Rules for the LAN

4. **Make a screen capture** showing the **successful ping and nslookup**.

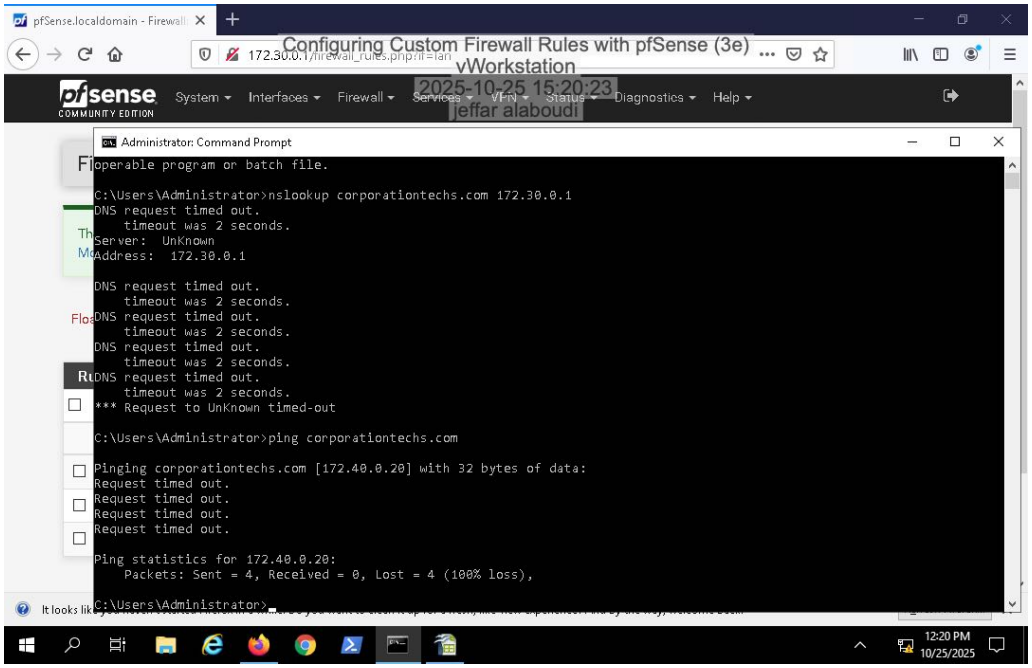

8. **Make a screen capture** showing the **corporationtechs.com homepage in the Firefox browser**.

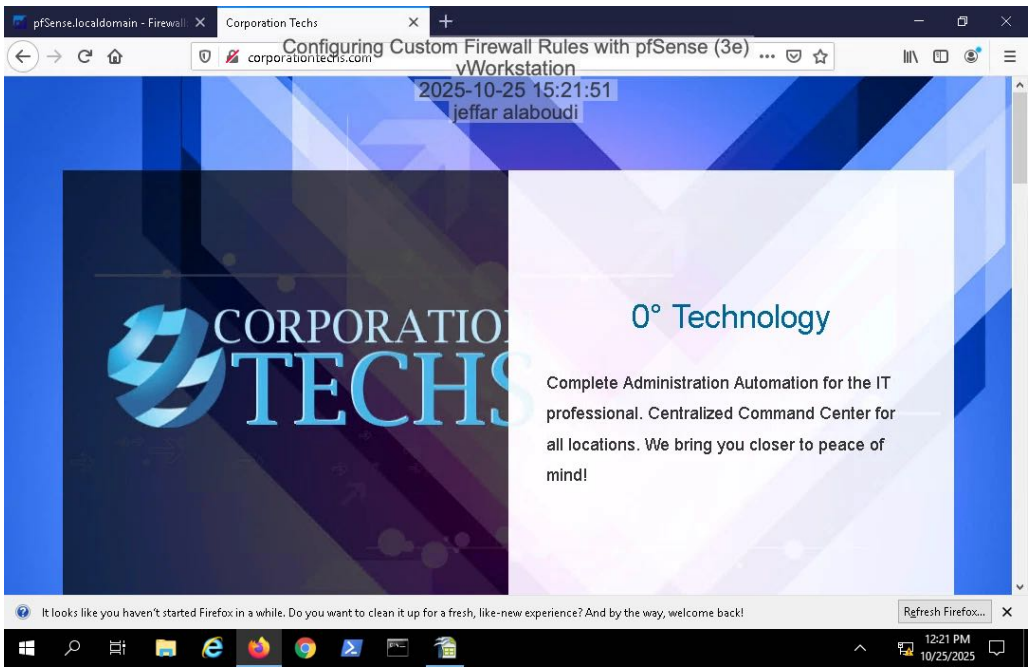

14. **Make a screen capture** showing the **successful SSH connection in WinSCP**.

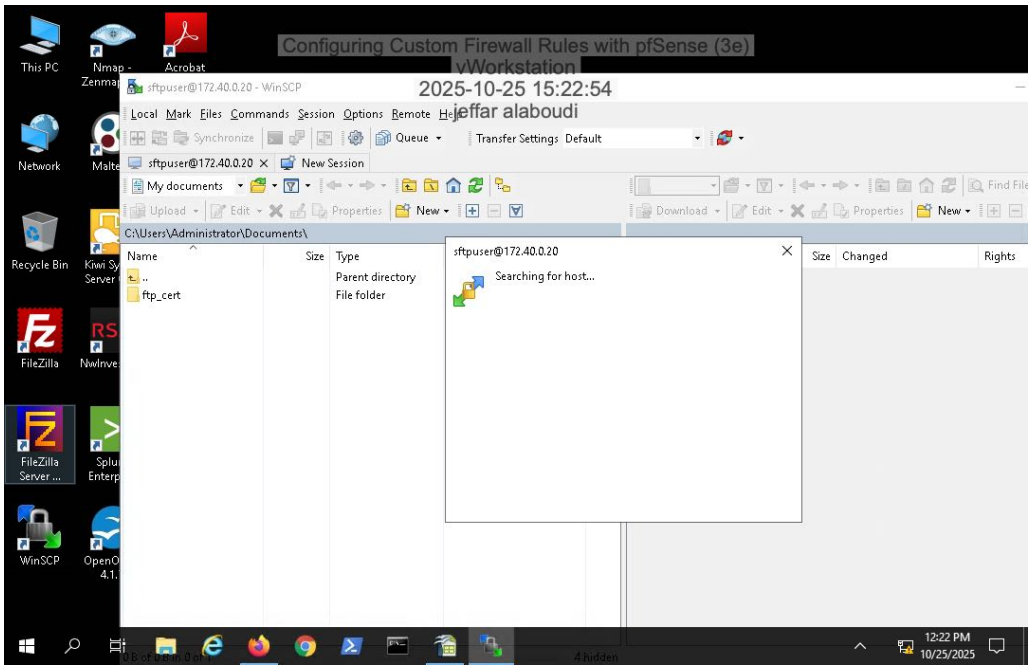

Section 2: Applied Learning

Part 1: Plan the Firewall Rules for the WAN

12. **Make a screen capture** showing the **completed WAN Firewall Rules** in the PFSENSE-FW-PLANNER spreadsheet.

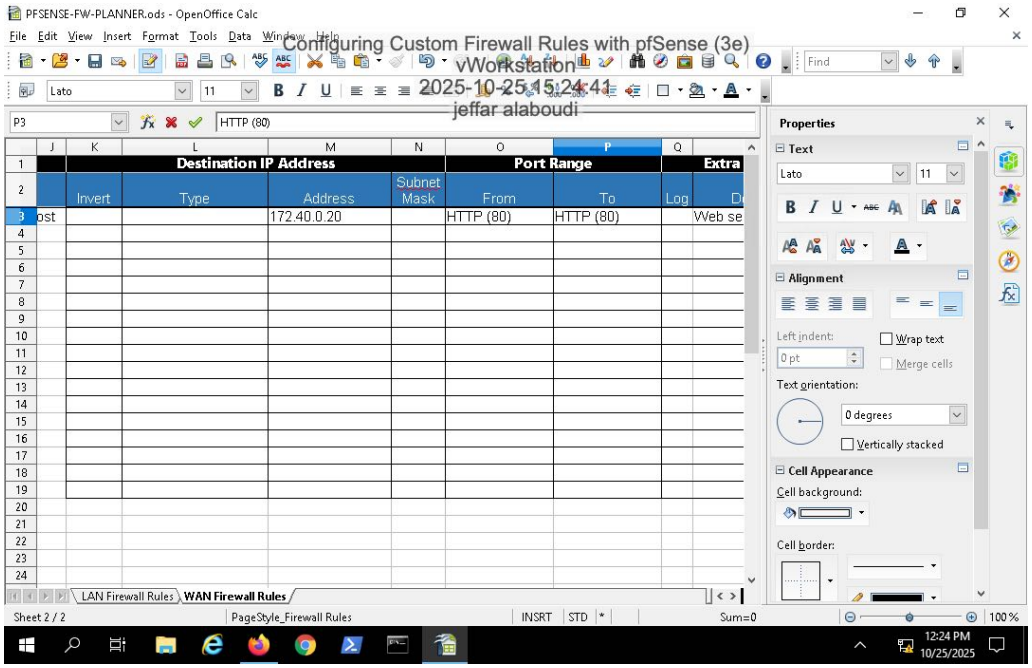

Part 2: Configure the WAN Firewall Rules

14. **Make a screen capture** showing **your completed WAN Rules table**.

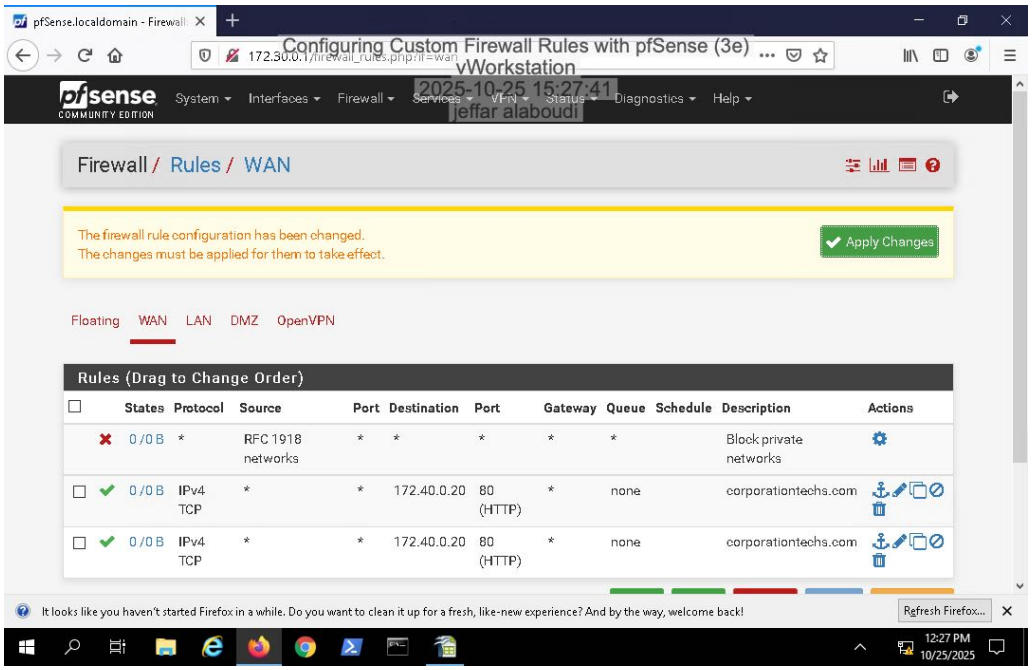

Part 3: Verify Firewall Rules for the WAN

5. **Make a screen capture** showing the **three user folders in the remote directory**.

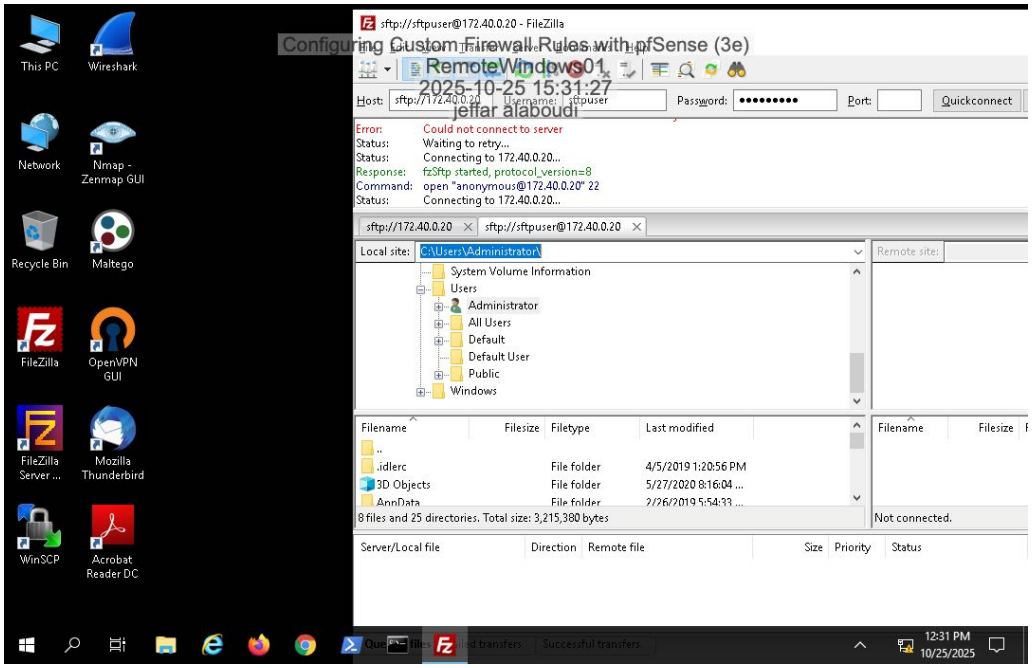

9. **Make a screen capture** showing the **corporationtechs.com website**.

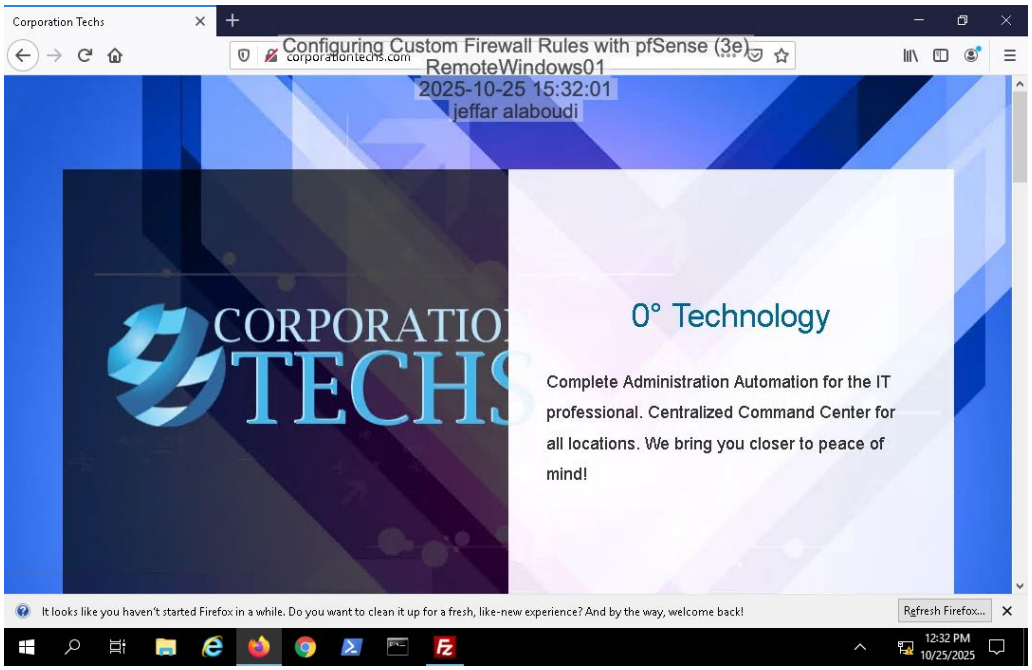

14. **Make a screen capture** showing the **green OpenVPN icon** in the system tray.

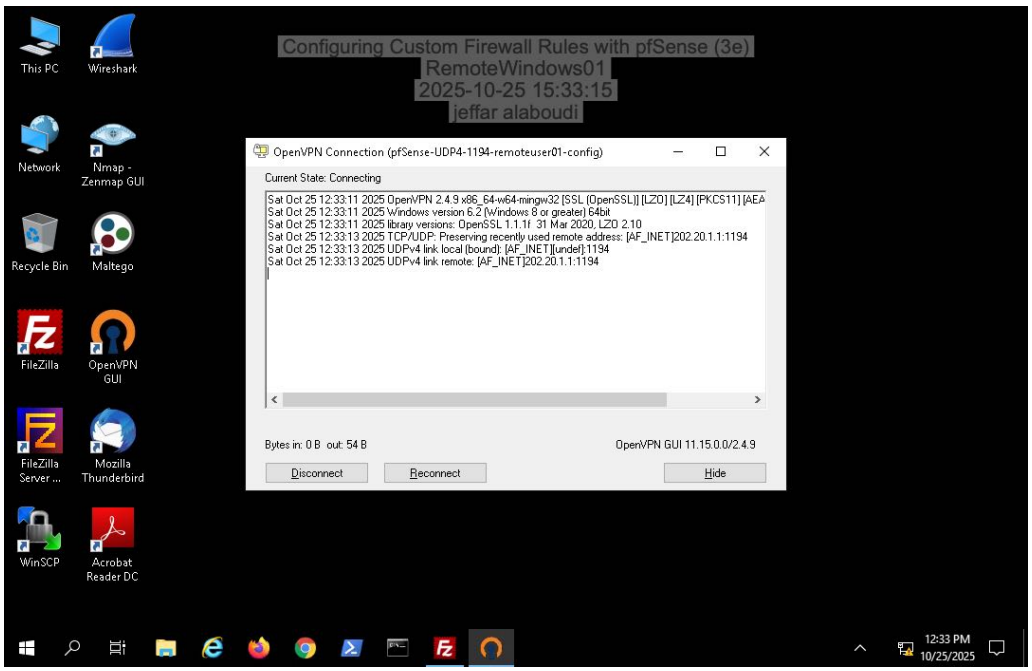

18. **Make a screen capture** showing the **ports and services discovered on the TargetLinux01 host**.

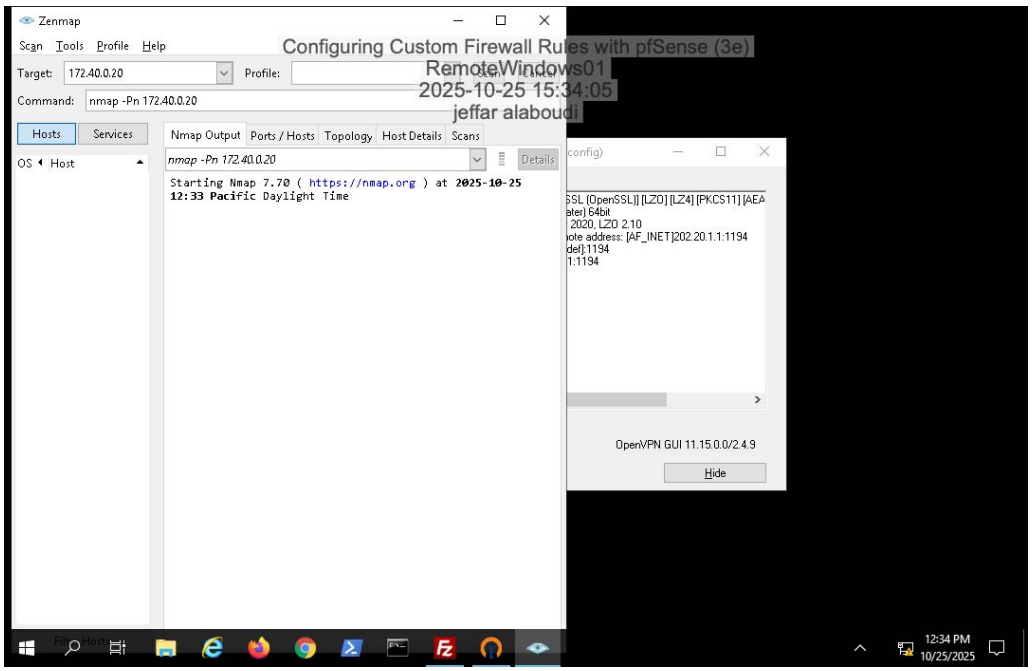

Section 3: Challenge and Analysis

Part 1: Permit LAN Access from the VPN

Make a screen capture showing the **OpenVPN rules list in the pfSense WebGUI**.

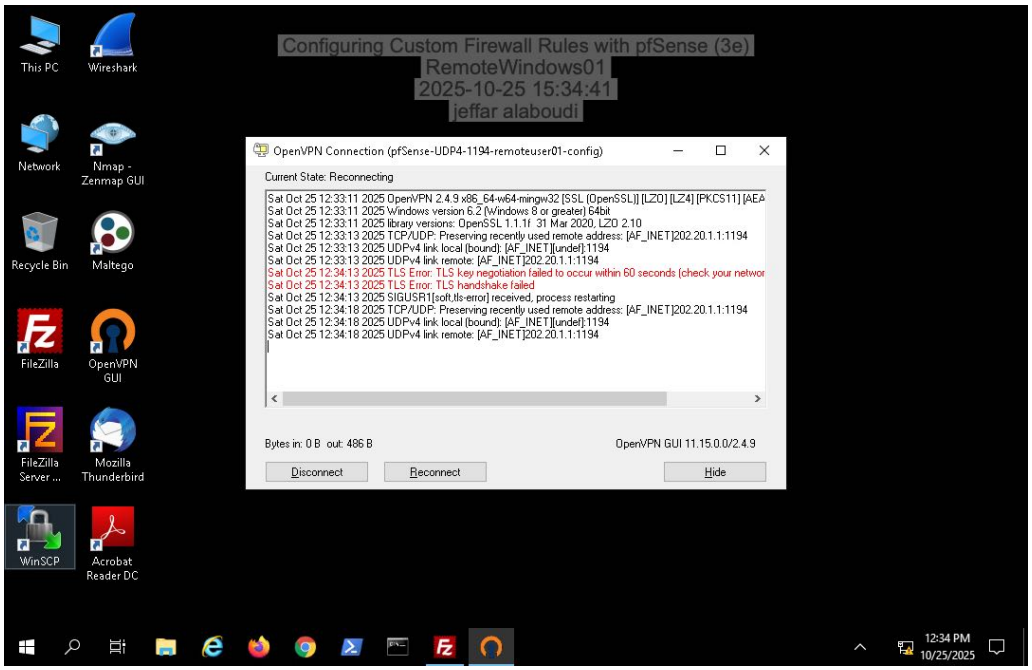

Make a screen capture showing the **email in Matt Ramone's inbox**.

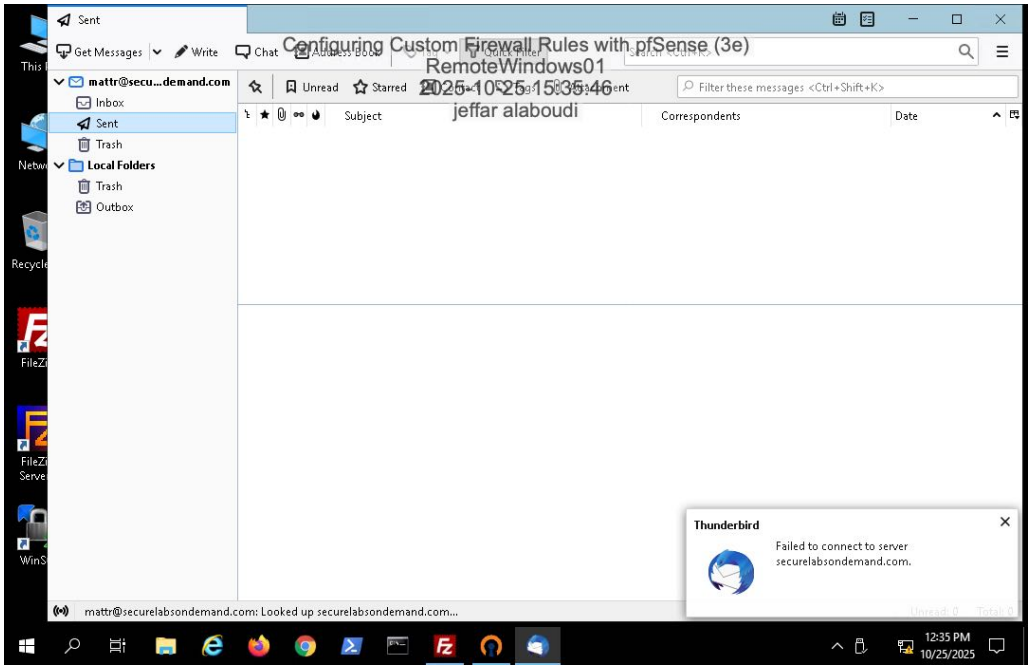

Part 2: Add an ICMP Rule using EasyPass

Make a screen capture showing the **attempted ICMP request in the firewall log**.

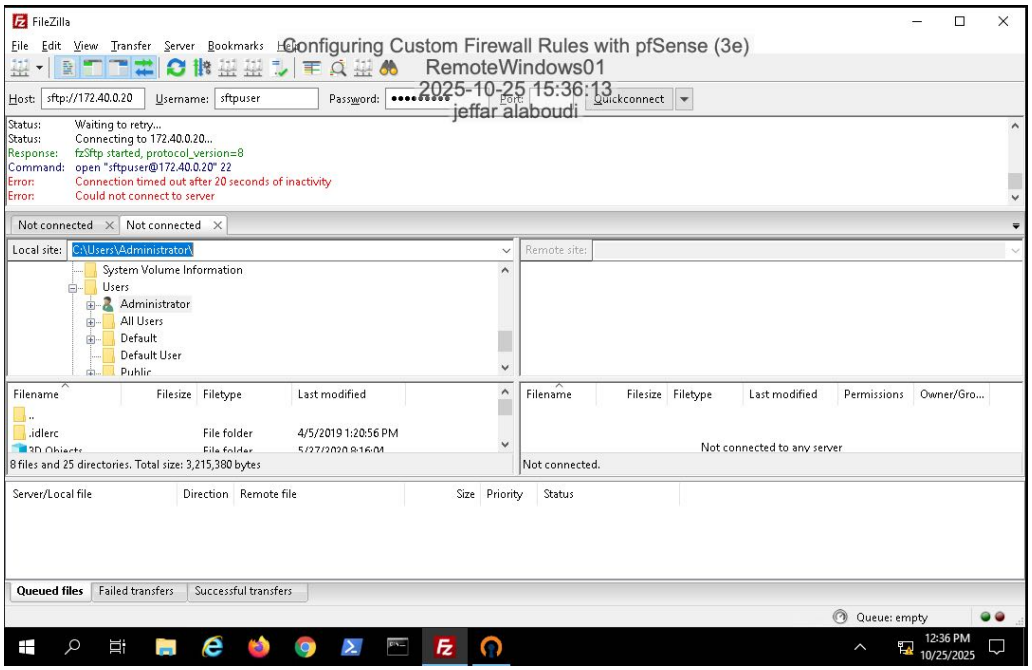
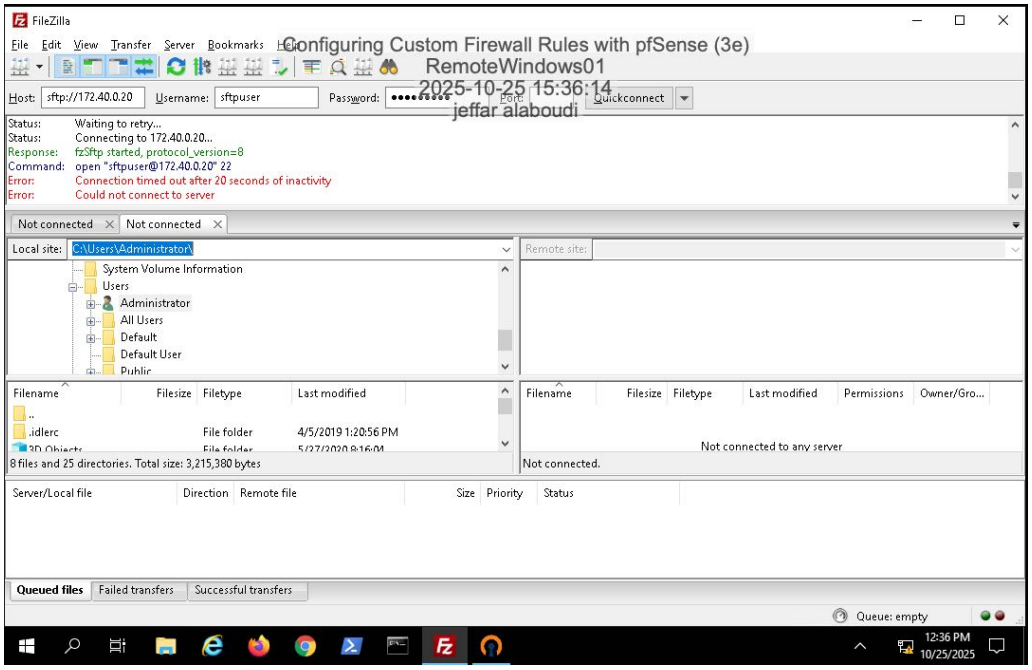
Make a screen capture showing your **EasyRule for ICMP in the Firewall Rule's WAN table**.